



TOWN OF COLONIE

Zoning Board of Appeals
Public Operations Center
347 Old Niskayuna Road
Latham, New York 12110

Peter G. Crummey
Town Supervisor

Phone (518) 783-2706 Fax (518) 783-2772
<https://www.colonie.org/boards/zba/>

Peter R. Crouse
Chairman

MINUTES OF MEETING ZONING BOARD OF APPEALS October 1, 2025

Chairman Peter R. Crouse called the meeting of the Town of Colonie Zoning Board of Appeals to order on **October 1, 2025**, at **7:04 p.m.** at the Public Operations Center, 347 Old Niskayuna Road, Latham, New York.

Present:	Chairman	Peter R. Crouse	Absent:	Member	James Campbell
	Member	P.J. Blanchfield			
	Member	Steven Girvin			
	Member	Christopher Rueckert			
	Member	George Vogt IV			
	Member	Frederick Weinraub			
	Counsel	Michael Paulsen, Esq.			

The meeting minutes of **September 17, 2025**, were reviewed. Member Vogt made a motion to approve the minutes. Member Girvin seconded the motion. Upon roll call, the minutes were unanimously approved by the members present at the September 17, 2025, Zoning Board of Appeals meeting.

A public hearing was held on the application of **Chigozie Nwosu** for the premises located at **15 Edenfield Street**. Bruce Whatley made a presentation to the Board. Chairman Crouse made a motion to approve the variance with the condition of granting a 5-foot relief from the required 25-foot setback from the rear property line to the deck. Member Blanchfield seconded the motion. Upon calling the vote, the motion to conditionally approve the variance passed with 5 for and 1 against.

A public hearing was held on the application of **Woodhaven Land Partners #2, LLC** for the premises located at **302 Troy Schenectady Road**. At the request of the applicant, Chairman Crouse made a motion to adjourn the hearing to a future date. Member Girvin seconded the motion. Upon calling the vote, the motion to adjourn the hearing passed unanimously.

A public hearing was held on the application of **Whitman Holdings, LLC** for the premises located at **435 New Karner Road**. Brian Whitman made a presentation to the Board. Chairman Crouse made a motion to adjourn the hearing to the October 15, 2025, Zoning Board of Appeals meeting. Member Vogt seconded the motion. Upon calling the vote, the motion to adjourn the hearing passed unanimously.

A public hearing was held on the application of **Kings Motors, LLC** for the premises located at **1338 Loudon Road**. Stefanie DiLallo Bitter made a presentation to the Board. Member Vogt made a motion to approve the variance as presented. Chairman Crouse seconded the motion. Upon calling the vote, the motion to approve the variance passed unanimously.

A public hearing was held on the application of **John & Lisa Drake** for the premises located at **4 Catalina Drive**. John Drake made a presentation to the Board. Member Rueckert made a motion to approve the variance as presented. Chairman Crouse seconded the motion. Upon calling the vote, the motion to approve the variance passed unanimously.

MINUTES OF MEETING
ZONING BOARD OF APPEALS
October 1, 2025
Page 2

There being no more business, Chairman Crouse made a motion to close the meeting at 8:00 p.m. Member Vogt seconded the motion and, upon roll call, the motion to close passed unanimously.

Approved: _____ Date: _____
Chairman Peter R. Crouse



Peter G. Crummev
Town Supervisor

TOWN OF COLONIE

Building Department
Public Operations Center
347 Old Niskayuna Road
Latham, New York 12110

Phone (518) 783-2706 Fax (518) 783-2772
www.colonie.org/departments/building
<http://www.colonie.org/boards/zba>

Chretien T. Voerg, P.E.
Director

Date: September 29, 2025
To: Members of the Zoning Board of Appeals
From: Chretien T. Voerg, P.E., Director
Subject: **Zoning Board of Appeals Agenda – October 15, 2025**

Adjourned Hearing(s):

25-026 435 New Karner Road – Whitman Holdings, LLC
25-031 3975 Albany Street – F & D Builders
25-032 120 & 130 Cordell Road – Vision Planning Consultants, LLC

New Hearing(s):

25-034 6 Hilander Drive – Russell Ruggiero



Peter G. Crummey
Town Supervisor

TOWN OF COLONIE

Zoning Board of Appeals
Public Operations Center
347 Old Niskayuna Road
Latham, New York 12110

Phone (518) 783-2706 Fax (518) 783-2772
<https://www.colonie.org/boards/zba/>

Peter R. Crouse
Chairman

TAKE NOTICE that the Town of Colonie Zoning Board of Appeals will hold a public hearing at the Public Operations Center, 347 Old Niskayuna Road, Latham, in the Town of Colonie, on the **20th day of August 2025, at 7:00 p.m.** to hear the appeal of **Whitman Holdings, LLC** from the decision of the Building Department Director for the Town of Colonie denying the applicant a Building Permit for the premises located at **435 New Karner Road**. The proposed renovations of an existing 41,475-square-foot two-story office building in an Office Residential (OR) zoning district with a proposed 17,975 square feet of commercial use and 23,500 square feet of residential use with 18 residential dwelling units does not comply with the maximum 12 dwelling unit granted by the Zoning Board of Appeals on October 20, 2016, under variance (16-038) or with the maximum 11.9 dwelling units permitted as stated in the Town of Colonie Land Use Law, Article VI, Sections 190-24, 190-25, and 190 Attachment #2 – Dimensional Table, Note 9. The Zoning Board of Appeals will hear the request for variance from the provisions of the Code of the Town of Colonie, Chapter 190 to permit such construction and use and a SEQR Determination for such appeal. The public may view and listen to the Zoning Board of Appeals hearing on the Town's website by typing <https://colonienny.iqm2.com/Citizens/Default.aspx> in your web browser. The public may present comments to the Board in person or by emailing infozba@colonie.org. (Emailed comments must be received at least 24 hours in advance). Such comments will be addressed by the Chairman during the hearing. Landlords are strongly encouraged to notify tenants of the contents of this notice.

**ZONING BOARD OF APPEALS
PETER R. CROUSE, CHAIRMAN**

DATED August 5, 2025



Peter G. Crummey
Town Supervisor

TOWN OF COLONIE

Zoning Board of Appeals
Public Operations Center
347 Old Niskayuna Road
Latham, New York 12110

Phone (518) 783-2706 Fax (518) 783-2772
<https://www.colonie.org/boards/zba/>

Peter R. Crouse
Chairman

TAKE NOTICE that the Town of Colonie Zoning Board of Appeals will hold a public hearing at the Public Operations Center, 347 Old Niskayuna Road, Latham, in the Town of Colonie, on the **17th day of September 2025, at 7:00 p.m.** to hear the appeal of **F & D Builders** from the decision of the Building Department Director for the Town of Colonie denying the applicant a Building Permit for the premises located at **3975 Albany Street**. The proposed construction of a 2,148-square-foot two-story single-family dwelling on an 8,704±-square-foot lot with a 21-foot front yard setback on a corner lot (Arrow Street) is not compliant with the 12,000-square-foot minimum lot size and 30-foot minimum front yard setback required in a Single Family Residential (SFR) zoning district as stated in the Town of Colonie Land Use Law, Article VI, Section 190-24, 190-26(A), and Attachment #3 – Dimensional Table for Prior Established Lots. The Zoning Board of Appeals will hear the request for variance from the provisions of the Code of the Town of Colonie, Chapter 190 to permit such construction and use and a SEQR Determination for such appeal. The public may view and listen to the Zoning Board of Appeals hearing on the Town's website by typing <https://colonienny.iqm2.com/Citizens/Default.aspx> in your web browser. The public may present comments to the Board in person or by emailing infozba@colonie.org. (Emailed comments must be received at least 24 hours in advance). Such comments will be addressed by the Chairman during the hearing. Landlords are strongly encouraged to notify tenants of the contents of this notice.

ZONING BOARD OF APPEALS
PETER R. CROUSE, CHAIRMAN

DATED September 4, 2025



Peter G. Crummey
Town Supervisor

TOWN OF COLONIE

Zoning Board of Appeals
Public Operations Center
347 Old Niskayuna Road
Latham, New York 12110

Phone (518) 783-2706 Fax (518) 783-2772
<https://www.colonie.org/boards/zba/>

Peter R. Crouse
Chairman

TAKE NOTICE that the Town of Colonie Zoning Board of Appeals will hold a public hearing at the Public Operations Center, 347 Old Niskayuna Road, Latham, in the Town of Colonie, on the **17th day of September 2025, at 7:00 p.m.** to hear the appeal of **Vision Planning Consultants, LLC** from the decision of the Building Department Director for the Town of Colonie denying the applicant a Building Permit for the premises located at **120 Cordell Road**. The proposed lot line adjustment of 120 and 130 Cordell Road will result in a nonconforming lot at 120 Cordell Road with a frontage of 50 feet which is not compliant with the minimum lot frontage of 100 feet and the requirement to maintain continuous minimum lot width between the front lot line and the front building setback line in the Industrial (IND) zoning district as stated in the Town of Colonie Land Use Law Article II, Section 190, Attachment #2 – Dimensional Table. The Zoning Board of Appeals will hear the request for variance from the provisions of the Code of the Town of Colonie, Chapter 190 to permit such construction and use and a SEQR Determination for such appeal. The public may view and listen to the Zoning Board of Appeals hearing on the Town's website by typing <https://colonienny.iqm2.com/Citizens/Default.aspx> in your web browser. The public may present comments to the Board in person or by emailing infozba@colonie.org. (Emailed comments must be received at least 24 hours in advance). Such comments will be addressed by the Chairman during the hearing. Landlords are strongly encouraged to notify tenants of the contents of this notice.

**ZONING BOARD OF APPEALS
PETER R. CROUSE, CHAIRMAN**

DATED September 4, 2025



TOWN OF COLONIE

Zoning Board of Appeals
Public Operations Center
347 Old Niskayuna Road
Latham, New York 12110

Peter G. Crummey
Town Supervisor

Phone (518) 783-2706 Fax (518) 783-2772
<https://www.colonie.org/boards/zba/>

Peter R. Crouse
Chairman

TAKE NOTICE that the Town of Colonie Zoning Board of Appeals will hold a public hearing at the Public Operations Center, 347 Old Niskayuna Road, Latham, in the Town of Colonie, on the **15th day of October 2025, at 7:00 p.m.** to hear the appeal of **Russell Ruggiero** from the decision of the Building Department Director for the Town of Colonie denying the applicant a Building Permit for the premises located at **6 Hilander Drive**. The proposed construction of a 22-foot by 36-foot inground pool in a front yard on a corner lot (Klassen Way) with a 50-foot front yard setback is not compliant with the prohibition of an accessory structure in a front yard in a Single Family Residential (SFR) zoning district as stated in the Town of Colonie Land Use Law, Article VI, Sections 190-24, 190-26(C)(4), and 190 Attachment #3 – Dimensional Table for Prior Established Lots. The Zoning Board of Appeals will hear the request for variance from the provisions of the Code of the Town of Colonie, Chapter 190 to permit such construction and use and a SEQOR Determination for such appeal. The public may view and listen to the Zoning Board of Appeals hearing on the Town's website by typing <https://colonieny.iqm2.com/Citizens/Default.aspx> in your web browser. The public may present comments to the Board in person or by emailing infozba@colonie.org. (Emailed comments must be received at least 24 hours in advance). Such comments will be addressed by the Chairman during the hearing. Landlords are strongly encouraged to notify tenants of the contents of this notice.

**ZONING BOARD OF APPEALS
PETER R. CROUSE, CHAIRMAN**

DATED September 29, 2025

Application for Zoning Verification and Building/Zoning Permit

RESIDENTIAL

TOWN OF COLONIE
Public Operations Center
347 Old Niskayuna Road
Latham, NY 12110-2286

Building Department
518-783-2706
Fax 518-783-2772



Permit No. _____

Z2025009G8

TOWN OF COLONIE
BUILDING DEPT.

INSTRUCTIONS

Any proposal which requires a Town of Colonie Building and Zoning Permit must first be reviewed by the zoning enforcement officer of the Town of Colonie to determine whether the proposal violates any zoning provision(s) of the Town of Colonie Land Use Law. The zoning enforcement officer's determination is based upon the information submitted on this form and such determination is subject to review and change if the project is modified at a subsequent date. The zoning enforcement officer reserves the right to request further information if deemed necessary. Disapproval of the application by the zoning enforcement officer means the project, as designed, cannot proceed for the reasons provided. If you disagree with the zoning enforcement officer's determination, you may appeal said determination to the Town of Colonie Zoning Board of Appeals.
A new Application for Zoning Verification may be required if applicable zoning laws change before the proposed action is completed.

SITE PLAN REQUIRED

If the proposed action includes a garage, pool, shed, addition, other accessory structure or a new building, a site plan must be submitted with this application. Site plan requirements are as follows: Depending on the type of construction, a hand-drawn plan may be done by the applicant. The plan must depict the existing structure(s), if any, the proposed structure, the lot layout, and all new and existing building setbacks.

APPLICATION IS HEREBY MADE to the Building Department for the issuance of a Building/Zoning Permit pursuant to the N.Y.S. Uniform Fire Prevention & Building Code for the construction of buildings, additions or alterations, or for removal or demolition, as herein described. The signee and/or owner agrees to comply with all applicable laws, ordinances, and regulations, as well as any conditions expressed on this application, and will allow all inspectors to enter the premises for required inspections.

THIS FORM WILL BE ON FILE IN THE BUILDING DEPARTMENT FOR 1 YEAR.

Address of Site: 6 Hilander Drive
Loudonville NY 12211
City State Zip

Property Owner's Name: RUSSELL RUGGIERO
(Applicant)

Address: 6 Hilander Drive
Loudonville NY 12211
City State Zip

Phone W _____ H/Cell 518-986-1100

Property Owner's Email: rus.ruggiero@gmail.com

Contractor's Business Name: _____
(Insurance must match business name)

Address: _____

City State Zip
Phone W _____ Cell _____

ESTIMATED COST \$ _____ Flr. Area _____

PERMIT FEE \$ _____
(This fee is not refundable)

*all permits, co's and cc's will be issued to the property owner

INSURANCE INFORMATION REQUIRED

Owners performing work must submit a CE-200 obtained from www.businessexpress.ny.gov

By signing this application, the owner/contractor doing work acknowledges their responsibility for verification of all required subcontractor insurance.

Contractors must prove compliance with Section 57 of the Worker's Compensation Law by producing one of the following:

C-105.2 U-26.3 SI-12 CE-200

Contractor's General Liability

Insured's Name _____
(must match business name)

NOTE: IF OWNER IS NOT THE SIGNEE, THE SIGNEE SWEARS THAT THE PROPOSED WORK IS AUTHORIZED BY THE OWNER AND THAT THE SIGNEE IS AUTHORIZED TO MAKE SUCH APPLICATION.

ADVISORY NOTE: THERE ARE SEVERAL PARCELS OF LAND IN THE TOWN OF COLONIE THAT CONTAIN FEDERAL WETLANDS BEFORE EXCAVATING, WE ADVISE CONTACTING THE ARMY CORP. OF ENGINEERS AT (518) 270-0588.

YOU MUST CALL FOR REQUIRED INSPECTIONS. SEE PERMIT CARD FOR INSPECTIONS NEEDED

FOR OFFICIAL USE ONLY

The application of _____ Dated _____, 20____
Is hereby approved (disapproved) and permission granted (refused) for the construction, reconstruction, or alteration of a building and/or accessory structure as set forth on this application.
Reason for approval (refusal) of permit: _____

Proposed use: _____

Variance Granted # _____

Dated: _____, 20____

PROPOSED ACTION:

a) Describe Present Use of Property: One Family Two Family Vacant Land Other (specify)

b) Is the proposed action a: New Building Addition Renovation
 Accessory Structure Garage Shed Deck Pool Other

Home Occupation:
 Accessory Dwelling Unit
 Describe the proposed use or construction in detail: 22' x 36' INGROUND POOL W/ ENCLOSURE TO CODE

c) Gross Floor Area: Existing: _____ square feet
 Proposed: _____ square feet
 Total: _____ square feet

d) Parcel is located in a SFR zoning district. (If unknown, verify with Building Department.)

SITE INFORMATION: (DO NOT COMPLETE THIS SECTION IF THERE WILL BE NO EXTERIOR ALTERATION OF THE STRUCTURE/SITE)

Size of lot: _____ acre 33,013± sq. ft.
 Is this a corner lot? Yes No If yes, corner lot: feet 183,16 Through lot? Yes No
 Does the parcel front upon a developed public street? Yes No If yes, length of frontage on street: feet 149.17

Building Setbacks:	Existing	Proposed
Front Yard Depth: <u>HILANDER</u>	feet <u>51.8±</u>	feet <u>120±</u>
Left Side Yard:	feet <u>59.3±</u>	feet <u>90±</u>
Right Side Yard:	feet <u>60.4±</u>	feet <u>40±</u>
Rear/Front Yard Depth: <u>KLAJEN</u>	feet <u>72±</u>	feet <u>50±</u>
Existing Building Height (at peak):	feet _____	stories <u>2</u>
Proposed Height (at peak):	feet _____	stories <u>—</u>

~~APPROVAL~~ **DISAPPROVAL**

DISAPPROVED

BY TOWN OF COLONIE BUILDING DEPT.

APPROVAL IS VALID FOR 1 YEAR

SIGNATURE: Russell Ruggiero
 PRINT NAME: RUSSELL RUGGIERO DATED: 9/10/25
 TITLE IN COMPANY: _____

If DISAPPROVED, an appeal must be taken within sixty days after the filing in the Town Clerk's office of any order, requirement, decision, interpretation or determination, from which the appeal is taken.

FOR OFFICIAL USE ONLY

I, U.S. MAHAN, Zoning Officer of the Town of Colonie do hereby find that the proposed action as described above, and in any attachments hereto, IS IN ACCORDANCE IS NOT IN ACCORDANCE with Chapter 190 of the Colonie Land Use Law that are effective as of this date.

Dated: 9/10/25 [Signature]
 SIGNATURE OF ZONING OFFICER

The proposed construction of a 22-foot by 36-foot inground pool in a front yard on a corner lot (Klassen Way) with a 50-foot front yard setback is not compliant with the prohibition of an accessory structure in a front yard in a Single Family Residential (SFR) zoning district as stated in the Town of Colonie Land Use Law, Article VI, Sections 190-24, 190-26(C)(4), and 190 Attachment #3 - Dimensional Table for Prior Established Lots.

Are there easements on the property	Yes <input type="checkbox"/> No <input checked="" type="checkbox"/>	Is existing use nonconforming	Yes <input type="checkbox"/> No <input checked="" type="checkbox"/>
Parcel in/near a floodplain	Yes <input type="checkbox"/> No <input checked="" type="checkbox"/>	Variance granted on property	Yes <input type="checkbox"/> No <input checked="" type="checkbox"/>
Parcel in/near a wetland	Yes <input type="checkbox"/> No <input checked="" type="checkbox"/>	Subdivision of record on file	Yes <input checked="" type="checkbox"/> No <input type="checkbox"/>
On/near a protected watercourse	Yes <input type="checkbox"/> No <input checked="" type="checkbox"/>	Does the Grandfather Provision apply	Yes <input checked="" type="checkbox"/> No <input type="checkbox"/>
Copy of assessor's card(s) attached	Yes <input checked="" type="checkbox"/> No <input type="checkbox"/>	If yes, Pre-1987 <input type="checkbox"/> 1987 to 2006 <input checked="" type="checkbox"/>	
Copy of County tax map attached	Yes <input type="checkbox"/> No <input checked="" type="checkbox"/>	Existing Violation or outstanding permit	Yes <input type="checkbox"/> No <input checked="" type="checkbox"/>

YES NO VIOLATION - CHAPTER 190-8 - CONSTRUCTION STARTED WITHOUT ZONING/BUILDING PERMIT
 You may now file for a:
 Building permit application Special Use Permit (Planning & Economic Development)
 Application for a Zoning Variance or Interpretation Application to Town Board for Open Development Area

**APPEAL FROM DECISION OF ADMINISTRATIVE OFFICIAL
APPLICATION FOR INTERPRETATION/VARIANCE**

Zoning Board of Appeals
Town of Colonie
Appeal and Petition for Interpretation/Variance
Under Building Construction/Zoning Law

To the Zoning Board of Appeals
Town of Colonie

Date: September 25, 2025

1. The undersigned, **Russell Ruggiero** of **6 Hilander Drive (S.B.L. # 44.1-2-72)**, hereby gives notice of appeal from the decision of the Building Department Director made on the **10th day of September, 2025**, in refusing to issue a Building and Zoning Permit on the grounds that the same would be in violation of the provisions of the Code of the Town of Colonie for the following reason(s):

The proposed construction of a 22-foot by 36-foot inground pool in a front yard on a corner lot (Klassen Way) with a 50-foot front yard setback is not compliant with the prohibition of an accessory structure in a front yard in a Single Family Residential (SFR) zoning district as stated in the Town of Colonie Land Use Law, Article VI, Sections 190-24, 190-26(C)(4), and 190 Attachment #3 – Dimensional Table for Prior Established Lots.

2. Appellant alleges:

a. That there are unusual circumstances and conditions affecting said property that are peculiar to said property and do not apply generally to other property in the vicinity, which circumstances and conditions are as follows:

Corner lot where the backyard behind the house doesn't have enough room to fit the pool. Therefore we have to push it over to the side for it to fit.

b. That by reason of the aforesaid unusual and peculiar circumstances and conditions, there are (practical difficulties) (unnecessary hardships) in carrying out the strict letter of the aforesaid provisions of the Building Const./Zoning Law as follows:

Backyard not deep enough to fit the pool

3. Because of the aforesaid alleged facts, appellant petitions the Zoning Board of Appeals, in acting on this appeal, to vary or modify the strict application of the aforesaid provisions of the Building Const./Zoning Law to said property, to the following specific extent:

Allow pool to slightly extend beyond building line

Attached hereto is a plot plan of said property, showing _____

together with _____

4. Appellant further alleges that such variance would be in harmony with the spirit of the Building Const./Zoning Law and would not be detrimental to property or persons in the neighborhood and that the public safety and welfare would be secured and substantial justice done by the granting of such variance, for the following reason(s): still well within property.

Pool will be covered with a fence and landscaping/trees. Pools are present throughout the neighborhood and fits in with other neighbors backyards

5. FOR APPLICATION FOR INTERPRETATION ONLY. State grounds upon which appellant asserts that the order, requirement, decision, interpretation or determination of the Building Department Manager as stated in paragraph 1. above, is incorrect. (Attach additional pages if necessary) _____

The undersigned, being duly sworn, deposes and says that he has read the foregoing document and knows the contents thereof and that the facts set forth therein are true to the best of his knowledge, information and belief

Signed Russell Ruggiero

Print Name RUSSELL RUGGIERO

Address 6 Hilander Drive
Colonie NY 12211

Owner or lessee if other than above

STATE OF
COUNTY OF

SS:

Subscribed and sworn to before me this 26th
day of September, 2025

Name _____

Mailing _____

Address _____

Victoria Normandin
Notary Public State of New York
Qualified in Albany County #01406190776
Commission Expires 08/04/2028

Full Environmental Assessment Form
Part 1 - Project and Setting

Instructions for Completing Part 1

Part 1 is to be completed by the applicant or project sponsor. Responses become part of the application for approval or funding, are subject to public review, and may be subject to further verification.

Complete Part 1 based on information currently available. If additional research or investigation would be needed to fully respond to any item, please answer as thoroughly as possible based on current information; indicate whether missing information does not exist, or is not reasonably available to the sponsor; and, when possible, generally describe work or studies which would be necessary to update or fully develop that information.

Applicants/sponsors must complete all items in Sections A & B. In Sections C, D & E, most items contain an initial question that must be answered either "Yes" or "No". If the answer to the initial question is "Yes", complete the sub-questions that follow. If the answer to the initial question is "No", proceed to the next question. Section F allows the project sponsor to identify and attach any additional information. Section G requires the name and signature of the applicant or project sponsor to verify that the information contained in Part 1 is accurate and complete.

A. Project and Applicant/Sponsor Information.

Name of Action or Project: 6 Hilander Pool		
Project Location (describe, and attach a general location map): 6 Hilander Drive, Loudonville NY 12211		
Brief Description of Proposed Action (include purpose or need): Corner lot is not deep enough to put a pool. Requesting to put a portion of the pool to the side of the house outside the building line. The pool cannot fit directly behind the house. Since it's a corner lot that side of the house is considered another front yard.		
Name of Applicant/Sponsor: Russell	Telephone: 518-986-1100	
	E-Mail: russ.ruggiero@gmail.com	
Address: 6 Hilander Drive		
City/PO: Loudonville	State: NY	Zip Code: 12211
Project Contact (if not same as sponsor; give name and title/role):	Telephone:	
	E-Mail:	
Address:		
City/PO:	State:	Zip Code:
Property Owner (if not same as sponsor):	Telephone:	
	E-Mail:	
Address:		
City/PO:	State:	Zip Code:

B. Government Approvals

B. Government Approvals, Funding, or Sponsorship. ("Funding" includes grants, loans, tax relief, and any other forms of financial assistance.)		
Government Entity	If Yes: Identify Agency and Approval(s) Required	Application Date (Actual or projected)
a. City Counsel, Town Board, <input type="checkbox"/> Yes <input checked="" type="checkbox"/> No or Village Board of Trustees		
b. City, Town or Village <input type="checkbox"/> Yes <input checked="" type="checkbox"/> No Planning Board or Commission		
c. City, Town or <input type="checkbox"/> Yes <input checked="" type="checkbox"/> No Village Zoning Board of Appeals		
d. Other local agencies <input type="checkbox"/> Yes <input checked="" type="checkbox"/> No		
e. County agencies <input type="checkbox"/> Yes <input checked="" type="checkbox"/> No		
f. Regional agencies <input type="checkbox"/> Yes <input checked="" type="checkbox"/> No		
g. State agencies <input type="checkbox"/> Yes <input checked="" type="checkbox"/> No		
h. Federal agencies <input type="checkbox"/> Yes <input checked="" type="checkbox"/> No		
i. Coastal Resources.		
i. Is the project site within a Coastal Area, or the waterfront area of a Designated Inland Waterway?		<input type="checkbox"/> Yes <input checked="" type="checkbox"/> No
ii. Is the project site located in a community with an approved Local Waterfront Revitalization Program?		<input type="checkbox"/> Yes <input checked="" type="checkbox"/> No
iii. Is the project site within a Coastal Erosion Hazard Area?		<input type="checkbox"/> Yes <input checked="" type="checkbox"/> No

C. Planning and Zoning

C.1. Planning and zoning actions.	
Will administrative or legislative adoption, or amendment of a plan, local law, ordinance, rule or regulation be the only approval(s) which must be granted to enable the proposed action to proceed? <input type="checkbox"/> Yes <input type="checkbox"/> No	
<ul style="list-style-type: none"> • If Yes, complete sections C, F and G. • If No, proceed to question C.2 and complete all remaining sections and questions in Part 1 	
C.2. Adopted land use plans.	
a. Do any municipally- adopted (city, town, village or county) comprehensive land use plan(s) include the site where the proposed action would be located? <input type="checkbox"/> Yes <input checked="" type="checkbox"/> No	
If Yes, does the comprehensive plan include specific recommendations for the site where the proposed action would be located? <input type="checkbox"/> Yes <input checked="" type="checkbox"/> No	
b. Is the site of the proposed action within any local or regional special planning district (for example: Greenway; Brownfield Opportunity Area (BOA); designated State or Federal heritage area; watershed management plan; or other?) <input checked="" type="checkbox"/> Yes <input type="checkbox"/> No	
If Yes, identify the plan(s): NYS Heritage Areas: Mohawk Valley Heritage Corridor	

c. Is the proposed action located wholly or partially within an area listed in an adopted municipal open space plan, or an adopted municipal farmland protection plan? <input type="checkbox"/> Yes <input type="checkbox"/> No	
If Yes, identify the plan(s):	

C.3. Zoning

a. Is the site of the proposed action located in a municipality with an adopted zoning law or ordinance. Yes No
 If Yes, what is the zoning classification(s) including any applicable overlay district?

b. Is the use permitted or allowed by a special or conditional use permit? Yes No

c. Is a zoning change requested as part of the proposed action? Yes No
 If Yes,
 i. What is the proposed new zoning for the site? _____

C.4. Existing community services.

a. In what school district is the project site located? North Colonie Central Schools

b. What police or other public protection forces serve the project site?
Local Colonie PD

c. Which fire protection and emergency medical services serve the project site?
Local fire departments

d. What parks serve the project site?
N/A

D. Project Details

D.1. Proposed and Potential Development

a. What is the general nature of the proposed action (e.g., residential, industrial, commercial, recreational; if mixed, include all components)? residential

b. a. Total acreage of the site of the proposed action? _____ .76 acres
 b. Total acreage to be physically disturbed? _____ acres
 c. Total acreage (project site and any contiguous properties) owned or controlled by the applicant or project sponsor? _____ .76 acres

c. Is the proposed action an expansion of an existing project or use? Yes No
 i. If Yes, what is the approximate percentage of the proposed expansion and identify the units (e.g., acres, miles, housing units, square feet)? % _____ Units: _____

d. Is the proposed action a subdivision, or does it include a subdivision? Yes No
 If Yes,
 i. Purpose or type of subdivision? (e.g., residential, industrial, commercial; if mixed, specify types)

 ii. Is a cluster/conservation layout proposed? Yes No
 iii. Number of lots proposed? _____
 iv. Minimum and maximum proposed lot sizes? Minimum _____ Maximum _____

e. Will the proposed action be constructed in multiple phases? Yes No
 i. If No, anticipated period of construction: _____ months
 ii. If Yes:
 • Total number of phases anticipated _____
 • Anticipated commencement date of phase 1 (including demolition) _____ month _____ year
 • Anticipated completion date of final phase _____ month _____ year
 • Generally describe connections or relationships among phases, including any contingencies where progress of one phase may determine timing or duration of future phases: _____

f. Does the project include new residential uses? Yes No
 If Yes, show numbers of units proposed.

	<u>One Family</u>	<u>Two Family</u>	<u>Three Family</u>	<u>Multiple Family (four or more)</u>
Initial Phase	_____	_____	_____	_____
At completion	_____	_____	_____	_____
of all phases	_____	_____	_____	_____

g. Does the proposed action include new non-residential construction (including expansions)? Yes No
 If Yes,

i. Total number of structures _____

ii. Dimensions (in feet) of largest proposed structure: _____ height; _____ width; and _____ length

iii. Approximate extent of building space to be heated or cooled: _____ square feet

h. Does the proposed action include construction or other activities that will result in the impoundment of any liquids, such as creation of a water supply, reservoir, pond, lake, waste lagoon or other storage? Yes No
 If Yes,

i. Purpose of the impoundment: _____

ii. If a water impoundment, the principal source of the water: Ground water Surface water streams Other specify: _____

iii. If other than water, identify the type of impounded/contained liquids and their source. _____

iv. Approximate size of the proposed impoundment. Volume: _____ million gallons; surface area: _____ acres

v. Dimensions of the proposed dam or impounding structure: _____ height; _____ length

vi. Construction method/materials for the proposed dam or impounding structure (e.g., earth fill, rock, wood, concrete): _____

D.2. Project Operations

a. Does the proposed action include any excavation, mining, or dredging, during construction, operations, or both? Yes No
 (Not including general site preparation, grading or installation of utilities or foundations where all excavated materials will remain onsite)
 If Yes:

i. What is the purpose of the excavation or dredging? _____

ii. How much material (including rock, earth, sediments, etc.) is proposed to be removed from the site?

- Volume (specify tons or cubic yards): _____
- Over what duration of time? _____

iii. Describe nature and characteristics of materials to be excavated or dredged, and plans to use, manage or dispose of them. _____

iv. Will there be onsite dewatering or processing of excavated materials? Yes No
 If yes, describe. _____

v. What is the total area to be dredged or excavated? _____ acres

vi. What is the maximum area to be worked at any one time? _____ acres

vii. What would be the maximum depth of excavation or dredging? _____ feet

viii. Will the excavation require blasting? Yes No

ix. Summarize site reclamation goals and plan: _____

b. Would the proposed action cause or result in alteration of, increase or decrease in size of, or encroachment into any existing wetland, waterbody, shoreline, beach or adjacent area? Yes No
 If Yes:

i. Identify the wetland or waterbody which would be affected (by name, water index number, wetland map number or geographic description): _____

ii. Describe how the proposed action would affect that waterbody or wetland, e.g. excavation, fill, placement of structures, or alteration of channels, banks and shorelines. Indicate extent of activities, alterations and additions in square feet or acres:

iii. Will the proposed action cause or result in disturbance to bottom sediments? Yes No
If Yes, describe: _____

iv. Will the proposed action cause or result in the destruction or removal of aquatic vegetation? Yes No
If Yes:

- acres of aquatic vegetation proposed to be removed: _____
- expected acreage of aquatic vegetation remaining after project completion: _____
- purpose of proposed removal (e.g. beach clearing, invasive species control, boat access): _____
- proposed method of plant removal: _____
- if chemical/herbicide treatment will be used, specify product(s): _____

v. Describe any proposed reclamation/mitigation following disturbance: _____

c. Will the proposed action use, or create a new demand for water? Yes No
If Yes:

i. Total anticipated water usage/demand per day: _____ gallons/day

ii. Will the proposed action obtain water from an existing public water supply? Yes No
If Yes:

- Name of district or service area: _____
- Does the existing public water supply have capacity to serve the proposal? Yes No
- Is the project site in the existing district? Yes No
- Is expansion of the district needed? Yes No
- Do existing lines serve the project site? Yes No

iii. Will line extension within an existing district be necessary to supply the project? Yes No
If Yes:

- Describe extensions or capacity expansions proposed to serve this project: _____
- Source(s) of supply for the district: _____

iv. Is a new water supply district or service area proposed to be formed to serve the project site? Yes No
If Yes:

- Applicant/sponsor for new district: _____
- Date application submitted or anticipated: _____
- Proposed source(s) of supply for new district: _____

v. If a public water supply will not be used, describe plans to provide water supply for the project: _____

vi. If water supply will be from wells (public or private), what is the maximum pumping capacity: _____ gallons/minute.

d. Will the proposed action generate liquid wastes? Yes No
If Yes:

i. Total anticipated liquid waste generation per day: _____ gallons/day

ii. Nature of liquid wastes to be generated (e.g., sanitary wastewater, industrial; if combination, describe all components and approximate volumes or proportions of each): _____

iii. Will the proposed action use any existing public wastewater treatment facilities? Yes No
If Yes:

- Name of wastewater treatment plant to be used: _____
- Name of district: _____
- Does the existing wastewater treatment plant have capacity to serve the project? Yes No
- Is the project site in the existing district? Yes No
- Is expansion of the district needed? Yes No

Yes No
 Yes No

• Do existing sewer lines serve the project site?
 • Will a line extension within an existing district be necessary to serve the project?
 If Yes:
 • Describe extensions or capacity expansions proposed to serve this project: _____

iv. Will a new wastewater (sewage) treatment district be formed to serve the project site? Yes No
 If Yes:
 • Applicant/sponsor for new district: _____
 • Date application submitted or anticipated: _____
 • What is the receiving water for the wastewater discharge? _____

v. If public facilities will not be used, describe plans to provide wastewater treatment for the project, including specifying proposed receiving water (name and classification if surface discharge or describe subsurface disposal plans):

vi. Describe any plans or designs to capture, recycle or reuse liquid waste: _____

e. Will the proposed action disturb more than one acre and create stormwater runoff, either from new point sources (i.e. ditches, pipes, swales, curbs, gutters or other concentrated flows of stormwater) or non-point source (i.e. sheet flow) during construction or post construction? Yes No
 If Yes:
 i. How much impervious surface will the project create in relation to total size of project parcel?
 _____ Square feet or _____ acres (impervious surface)
 _____ Square feet or _____ acres (parcel size)
 ii. Describe types of new point sources. _____

iii. Where will the stormwater runoff be directed (i.e. on-site stormwater management facility/structures, adjacent properties, groundwater, on-site surface water or off-site surface waters)?

 • If to surface waters, identify receiving water bodies or wetlands: _____

• Will stormwater runoff flow to adjacent properties? Yes No

iv. Does the proposed plan minimize impervious surfaces, use pervious materials or collect and re-use stormwater? Yes No

f. Does the proposed action include, or will it use on-site, one or more sources of air emissions, including fuel combustion, waste incineration, or other processes or operations? Yes No
 If Yes, identify:
 i. Mobile sources during project operations (e.g., heavy equipment, fleet or delivery vehicles)

 ii. Stationary sources during construction (e.g., power generation, structural heating, batch plant, crushers)

 iii. Stationary sources during operations (e.g., process emissions, large boilers, electric generation)

g. Will any air emission sources named in D.2.f (above), require a NY State Air Registration, Air Facility Permit, or Federal Clean Air Act Title IV or Title V Permit? Yes No
 If Yes:
 i. Is the project site located in an Air quality non-attainment area? (Area routinely or periodically fails to meet ambient air quality standards for all or some parts of the year) Yes No
 ii. In addition to emissions as calculated in the application, the project will generate:
 • _____ Tons/year (short tons) of Carbon Dioxide (CO₂)
 • _____ Tons/year (short tons) of Nitrous Oxide (N₂O)
 • _____ Tons/year (short tons) of Perfluorocarbons (PFCs)
 • _____ Tons/year (short tons) of Sulfur Hexafluoride (SF₆)
 • _____ Tons/year (short tons) of Carbon Dioxide equivalent of Hydrofluorocarbons (HFCs)
 • _____ Tons/year (short tons) of Hazardous Air Pollutants (HAPs)

h. Will the proposed action generate or emit methane (including, but not limited to, sewage treatment plants, landfills, composting facilities)? Yes No

If Yes:

i. Estimate methane generation in tons/year (metric): _____

ii. Describe any methane capture, control or elimination measures included in project design (e.g., combustion to generate heat or electricity, flaring): _____

i. Will the proposed action result in the release of air pollutants from open-air operations or processes, such as quarry or landfill operations? Yes No

If Yes: Describe operations and nature of emissions (e.g., diesel exhaust, rock particulates/dust): _____

j. Will the proposed action result in a substantial increase in traffic above present levels or generate substantial new demand for transportation facilities or services? Yes No

If Yes:

i. When is the peak traffic expected (Check all that apply): Morning Evening Weekend
 Randomly between hours of _____ to _____.

ii. For commercial activities only, projected number of truck trips/day and type (e.g., semi trailers and dump trucks): _____

iii. Parking spaces: Existing _____ Proposed _____ Net increase/decrease _____

iv. Does the proposed action include any shared use parking? Yes No

v. If the proposed action includes any modification of existing roads, creation of new roads or change in existing access, describe: _____

vi. Are public/private transportation service(s) or facilities available within 1/2 mile of the proposed site? Yes No

vii. Will the proposed action include access to public transportation or accommodations for use of hybrid, electric or other alternative fueled vehicles? Yes No

viii. Will the proposed action include plans for pedestrian or bicycle accommodations for connections to existing pedestrian or bicycle routes? Yes No

k. Will the proposed action (for commercial or industrial projects only) generate new or additional demand for energy? Yes No

If Yes:

i. Estimate annual electricity demand during operation of the proposed action: _____

ii. Anticipated sources/suppliers of electricity for the project (e.g., on-site combustion, on-site renewable, via grid/local utility, or other): _____

iii. Will the proposed action require a new, or an upgrade, to an existing substation? Yes No

l. Hours of operation. Answer all items which apply.

i. During Construction:

- Monday - Friday: _____
- Saturday: _____
- Sunday: _____
- Holidays: _____

ii. During Operations:

- Monday - Friday: _____
- Saturday: _____
- Sunday: _____
- Holidays: _____

m. Will the proposed action produce noise that will exceed existing ambient noise levels during construction, operation, or both? Yes No

If yes:

i. Provide details including sources, time of day and duration: _____

ii. Will the proposed action remove existing natural barriers that could act as a noise barrier or screen? Yes No

Describe: _____

n. Will the proposed action have outdoor lighting? Yes No

If yes:

i. Describe source(s), location(s), height of fixture(s), direction/aim, and proximity to nearest occupied structures: typical pool LED lights _____

ii. Will proposed action remove existing natural barriers that could act as a light barrier or screen? Yes No

Describe: _____

o. Does the proposed action have the potential to produce odors for more than one hour per day? Yes No

If Yes, describe possible sources, potential frequency and duration of odor emissions, and proximity to nearest occupied structures: _____

p. Will the proposed action include any bulk storage of petroleum (combined capacity of over 1,100 gallons) or chemical products 185 gallons in above ground storage or any amount in underground storage? Yes No

If Yes:

i. Product(s) to be stored _____

ii. Volume(s) _____ per unit time _____ (e.g., month, year)

iii. Generally, describe the proposed storage facilities: _____

q. Will the proposed action (commercial, industrial and recreational projects only) use pesticides (i.e., herbicides, insecticides) during construction or operation? Yes No

If Yes:

i. Describe proposed treatment(s): _____

ii. Will the proposed action use Integrated Pest Management Practices? Yes No

r. Will the proposed action (commercial or industrial projects only) involve or require the management or disposal of solid waste (excluding hazardous materials)? Yes No

If Yes:

i. Describe any solid waste(s) to be generated during construction or operation of the facility:

- Construction: _____ tons per _____ (unit of time)
- Operation : _____ tons per _____ (unit of time)

ii. Describe any proposals for on-site minimization, recycling or reuse of materials to avoid disposal as solid waste:

- Construction: _____
- Operation: _____

iii. Proposed disposal methods/facilities for solid waste generated on-site:

- Construction: _____
- Operation: _____

s. Does the proposed action include construction or modification of a solid waste management facility? Yes No

If Yes:

i. Type of management or handling of waste proposed for the site (e.g., recycling or transfer station, composting, landfill, or other disposal activities): _____

ii. Anticipated rate of disposal/processing:

- _____ Tons/month, if transfer or other non-combustion/thermal treatment, or
- _____ Tons/hour, if combustion or thermal treatment

iii. If landfill, anticipated site life: _____ years

t. Will the proposed action at the site involve the commercial generation, treatment, storage, or disposal of hazardous waste? Yes No

If Yes:

i. Name(s) of all hazardous wastes or constituents to be generated, handled or managed at facility: _____

ii. Generally describe processes or activities involving hazardous wastes or constituents: _____

iii. Specify amount to be handled or generated _____ tons/month

iv. Describe any proposals for on-site minimization, recycling or reuse of hazardous constituents: _____

v. Will any hazardous wastes be disposed at an existing offsite hazardous waste facility? Yes No

If Yes: provide name and location of facility: _____

If No: describe proposed management of any hazardous wastes which will not be sent to a hazardous waste facility: _____

E. Site and Setting of Proposed Action

E.1. Land uses on and surrounding the project site

a. Existing land uses.

i. Check all uses that occur on, adjoining and near the project site.

Urban Industrial Commercial Residential (suburban) Rural (non-farm)

Forest Agriculture Aquatic Other (specify): _____

ii. If mix of uses, generally describe: _____

b. Land uses and covertypes on the project site.

Land use or Covertypes	Current Acreage	Acreage After Project Completion	Change (Acres +/-)
• Roads, buildings, and other paved or impervious surfaces			
• Forested			
• Meadows, grasslands or brushlands (non-agricultural, including abandoned agricultural)			
• Agricultural (includes active orchards, field, greenhouse etc.)			
• Surface water features (lakes, ponds, streams, rivers, etc.)			
• Wetlands (freshwater or tidal)			
• Non-vegetated (bare rock, earth or fill)			
• Other Describe: _____			

c. Is the project site presently used by members of the community for public recreation? Yes No
i. If Yes: explain: _____

d. Are there any facilities serving children, the elderly, people with disabilities (e.g., schools, hospitals, licensed day care centers, or group homes) within 1500 feet of the project site? Yes No
If Yes,
i. Identify Facilities: _____

e. Does the project site contain an existing dam? Yes No
If Yes:
i. Dimensions of the dam and impoundment:
• Dam height: _____ feet
• Dam length: _____ feet
• Surface area: _____ acres
• Volume impounded: _____ gallons OR acre-feet
ii. Dam's existing hazard classification: _____
iii. Provide date and summarize results of last inspection: _____

f. Has the project site ever been used as a municipal, commercial or industrial solid waste management facility, or does the project site adjoin property which is now, or was at one time, used as a solid waste management facility? Yes No
If Yes:
i. Has the facility been formally closed? Yes No
• If yes, cite sources/documentation: _____
ii. Describe the location of the project site relative to the boundaries of the solid waste management facility: _____

iii. Describe any development constraints due to the prior solid waste activities: _____

g. Have hazardous wastes been generated, treated and/or disposed of at the site, or does the project site adjoin property which is now or was at one time used to commercially treat, store and/or dispose of hazardous waste? Yes No
If Yes:
i. Describe waste(s) handled and waste management activities, including approximate time when activities occurred: _____

h. Potential contamination history. Has there been a reported spill at the proposed project site, or have any remedial actions been conducted at or adjacent to the proposed site? Yes No
If Yes:
i. Is any portion of the site listed on the NYSDEC Spills Incidents database or Environmental Site Remediation database? Check all that apply: Yes No
 Yes – Spills Incidents database Provide DEC ID number(s): _____
 Yes – Environmental Site Remediation database Provide DEC ID number(s): _____
 Neither database
ii. If site has been subject of RCRA corrective activities, describe control measures: _____

iii. Is the project within 2000 feet of any site in the NYSDEC Environmental Site Remediation database? Yes No
If yes, provide DEC ID number(s): 401003 _____
iv. If yes to (i), (ii) or (iii) above, describe current status of site(s): _____

v. Is the project site subject to an institutional control limiting property uses? Yes No

- If yes, DEC site ID number: _____
- Describe the type of institutional control (e.g., deed restriction or easement): _____
- Describe any use limitations: _____
- Describe any engineering controls: _____
- Will the project affect the institutional or engineering controls in place? Yes No
- Explain: _____

E.2. Natural Resources On or Near Project Site

a. What is the average depth to bedrock on the project site? _____ feet

b. Are there bedrock outcroppings on the project site? Yes No
 If Yes, what proportion of the site is comprised of bedrock outcroppings? _____ %

c. Predominant soil type(s) present on project site: _____ %
 _____ %
 _____ %

d. What is the average depth to the water table on the project site? Average: _____ feet

e. Drainage status of project site soils: Well Drained: _____ % of site
 Moderately Well Drained: _____ % of site
 Poorly Drained: _____ % of site

f. Approximate proportion of proposed action site with slopes: 0-10%: _____ % of site
 10-15%: _____ % of site
 15% or greater: _____ % of site

g. Are there any unique geologic features on the project site? Yes No
 If Yes, describe: _____

h. Surface water features.

i. Does any portion of the project site contain wetlands or other waterbodies (including streams, rivers, ponds or lakes)? Yes No

ii. Do any wetlands or other waterbodies adjoin the project site? Yes No

If Yes to either *i* or *ii*, continue. If No, skip to E.2.i.

iii. Are any of the wetlands or waterbodies within or adjoining the project site regulated by any federal, state or local agency? Yes No

iv. For each identified regulated wetland and waterbody on the project site, provide the following information:

- Streams: Name _____ Classification _____
- Lakes or Ponds: Name _____ Classification _____
- Wetlands: Name _____ Approximate Size _____
- Wetland No. (if regulated by DEC) _____

v. Are any of the above water bodies listed in the most recent compilation of NYS water quality-impaired waterbodies? Yes No
 If yes, name of impaired water body/bodies and basis for listing as impaired: _____

i. Is the project site in a designated Floodway? Yes No

j. Is the project site in the 100-year Floodplain? Yes No

k. Is the project site in the 500-year Floodplain? Yes No

l. Is the project site located over, or immediately adjoining, a primary, principal or sole source aquifer? Yes No
 If Yes:
 i. Name of aquifer: Principal Aquifer _____

m. Identify the predominant wildlife species that occupy or use the project site: _____

n. Does the project site contain a designated significant natural community? Yes No
 If Yes:
 i. Describe the habitat/community (composition, function, and basis for designation): _____

 ii. Source(s) of description or evaluation: _____
 iii. Extent of community/habitat:
 • Currently: _____ acres
 • Following completion of project as proposed: _____ acres
 • Gain or loss (indicate + or -): _____ acres

o. Does project site contain any species of plant or animal that is listed by the federal government or NYS as endangered or threatened, or does it contain any areas identified as habitat for an endangered or threatened species? Yes No
 If Yes:
 i. Species and listing (endangered or threatened): _____

p. Does the project site contain any species of plant or animal that is listed by NYS as rare, or as a species of special concern? Yes No
 If Yes:
 i. Species and listing: _____

q. Is the project site or adjoining area currently used for hunting, trapping, fishing or shell fishing? Yes No
 If yes, give a brief description of how the proposed action may affect that use: _____

E.3. Designated Public Resources On or Near Project Site

a. Is the project site, or any portion of it, located in a designated agricultural district certified pursuant to Agriculture and Markets Law, Article 25-AA, Section 303 and 304? Yes No
 If Yes, provide county plus district name/number: _____

b. Are agricultural lands consisting of highly productive soils present? Yes No
 i. If Yes: acreage(s) on project site? _____
 ii. Source(s) of soil rating(s): _____

c. Does the project site contain all or part of, or is it substantially contiguous to, a registered National Natural Landmark? Yes No
 If Yes:
 i. Nature of the natural landmark: Biological Community Geological Feature
 ii. Provide brief description of landmark, including values behind designation and approximate size/extent: _____

d. Is the project site located in or does it adjoin a state listed Critical Environmental Area? Yes No
 If Yes:
 i. CEA name: _____
 ii. Basis for designation: _____
 iii. Designating agency and date: _____

e. Does the project site contain, or is it substantially contiguous to, a building, archaeological site, or district which is listed on the National or State Register of Historic Places, or that has been determined by the Commissioner of the NYS Office of Parks, Recreation and Historic Preservation to be eligible for listing on the State Register of Historic Places?	<input type="checkbox"/> Yes <input checked="" type="checkbox"/> No
If Yes: i. Nature of historic/archaeological resource: <input type="checkbox"/> Archaeological Site <input type="checkbox"/> Historic Building or District ii. Name: _____ iii. Brief description of attributes on which listing is based: _____	
f. Is the project site, or any portion of it, located in or adjacent to an area designated as sensitive for archaeological sites on the NY State Historic Preservation Office (SHPO) archaeological site inventory?	<input checked="" type="checkbox"/> Yes <input type="checkbox"/> No
g. Have additional archaeological or historic site(s) or resources been identified on the project site? If Yes: i. Describe possible resource(s): _____ ii. Basis for identification: _____	
h. Is the project site within five miles of any officially designated and publicly accessible federal, state, or local scenic or aesthetic resource?	<input type="checkbox"/> Yes <input checked="" type="checkbox"/> No
If Yes: i. Identify resource: _____ ii. Nature of, or basis for, designation (e.g., established highway overlook, state or local park, state historic trail or scenic byway, etc.): _____ iii. Distance between project and resource: _____ miles.	
i. Is the project site located within a designated river corridor under the Wild, Scenic and Recreational Rivers Program 6 NYCRR 666?	<input type="checkbox"/> Yes <input checked="" type="checkbox"/> No
If Yes: i. Identify the name of the river and its designation: _____ ii. Is the activity consistent with development restrictions contained in 6NYCRR Part 666?	
<input type="checkbox"/> Yes <input checked="" type="checkbox"/> No	

F. Additional Information

Attach any additional information which may be needed to clarify your project.

If you have identified any adverse impacts which could be associated with your proposal, please describe those impacts plus any measures which you propose to avoid or minimize them.

G. Verification

I certify that the information provided is true to the best of my knowledge.

Applicant/Sponsor Name Russell Ruggiero Date 9/26/2025

Signature  Title _____

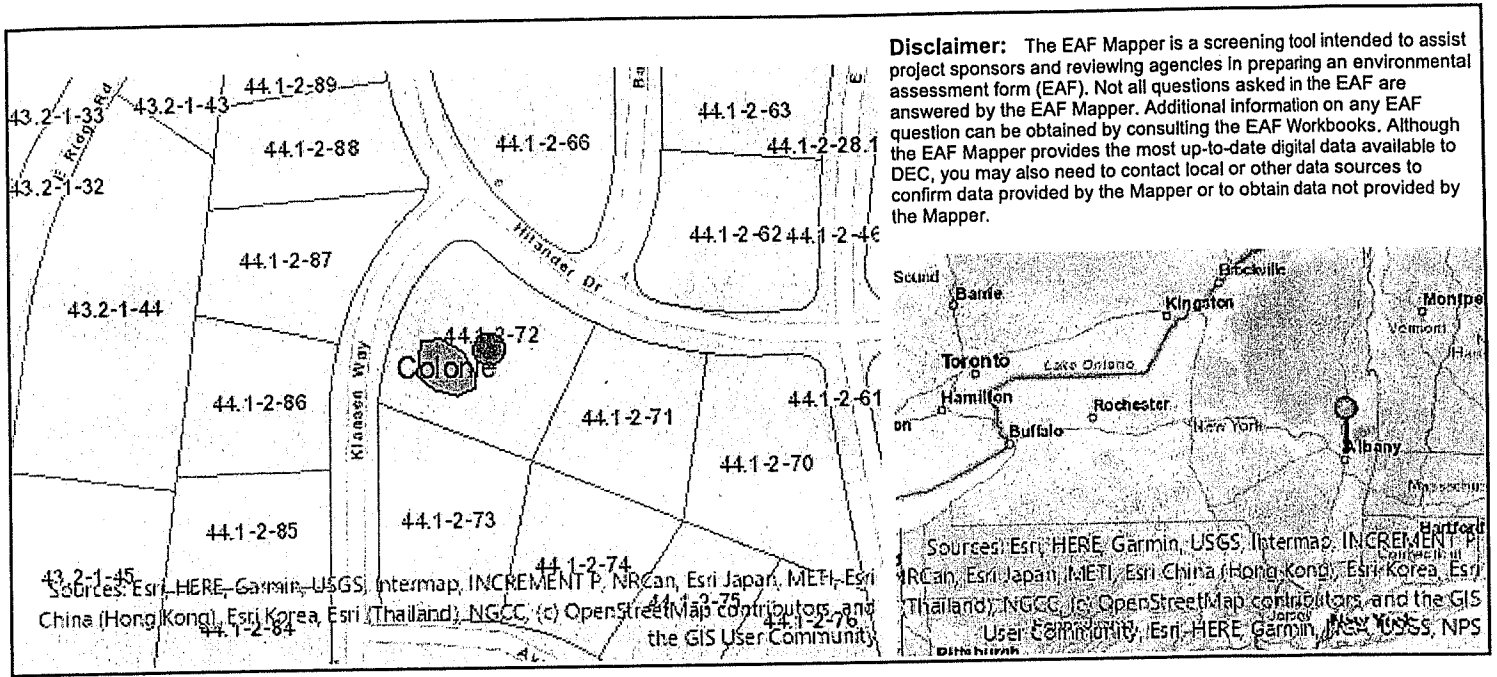

B.i.i [Coastal or Waterfront Area]	No
B.i.ii [Local Waterfront Revitalization Area]	No
C.2.b. [Special Planning District]	Yes - Digital mapping data are not available for all Special Planning Districts. Refer to EAF Workbook.
C.2.b. [Special Planning District - Name]	NYS Heritage Areas: Mohawk Valley Heritage Corridor
E.1.h [DEC Spills or Remediation Site - Potential Contamination History]	Digital mapping data are not available or are incomplete. Refer to EAF Workbook.
E.1.h.i [DEC Spills or Remediation Site - Listed]	Digital mapping data are not available or are incomplete. Refer to EAF Workbook.
E.1.h.i [DEC Spills or Remediation Site - Environmental Site Remediation Database]	Digital mapping data are not available or are incomplete. Refer to EAF Workbook.
E.1.h.iii [Within 2,000' of DEC Remediation Site]	Yes
E.1.h.iii [Within 2,000' of DEC Remediation Site - DEC ID]	401003
E.2.g [Unique Geologic Features]	No
E.2.h.i [Surface Water Features]	Digital mapping data are not available or are incomplete. Refer to EAF Workbook.
E.2.h.ii [Surface Water Features]	Digital mapping data are not available or are incomplete. Refer to EAF Workbook.
E.2.h.iii [Surface Water Features]	Digital mapping data are not available or are incomplete. Refer to EAF Workbook.
E.2.h.v [Impaired Water Bodies]	No
E.2.i. [Floodway]	No
E.2.j. [100 Year Floodplain]	No
E.2.k. [500 Year Floodplain]	No
E.2.l. [Aquifers]	Yes

E.2. [Aquatic Resources]	Principal Aquatic
E.2.n. [Natural Communities]	No
E.2.o. [Endangered or Threatened Species]	No
E.2.p. [Rare Plants or Animals]	No
E.3.a. [Agricultural District]	No
E.3.c. [National Natural Landmark]	No
E.3.d. [Critical Environmental Area]	No
E.3.e. [National or State Register of Historic Places or State Eligible Sites]	Digital mapping data are not available or are incomplete. Refer to EAF Workbook.
E.3.f. [Archeological Sites]	Yes
E.3.i. [Designated River Corridor]	No

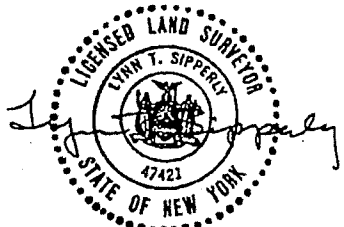
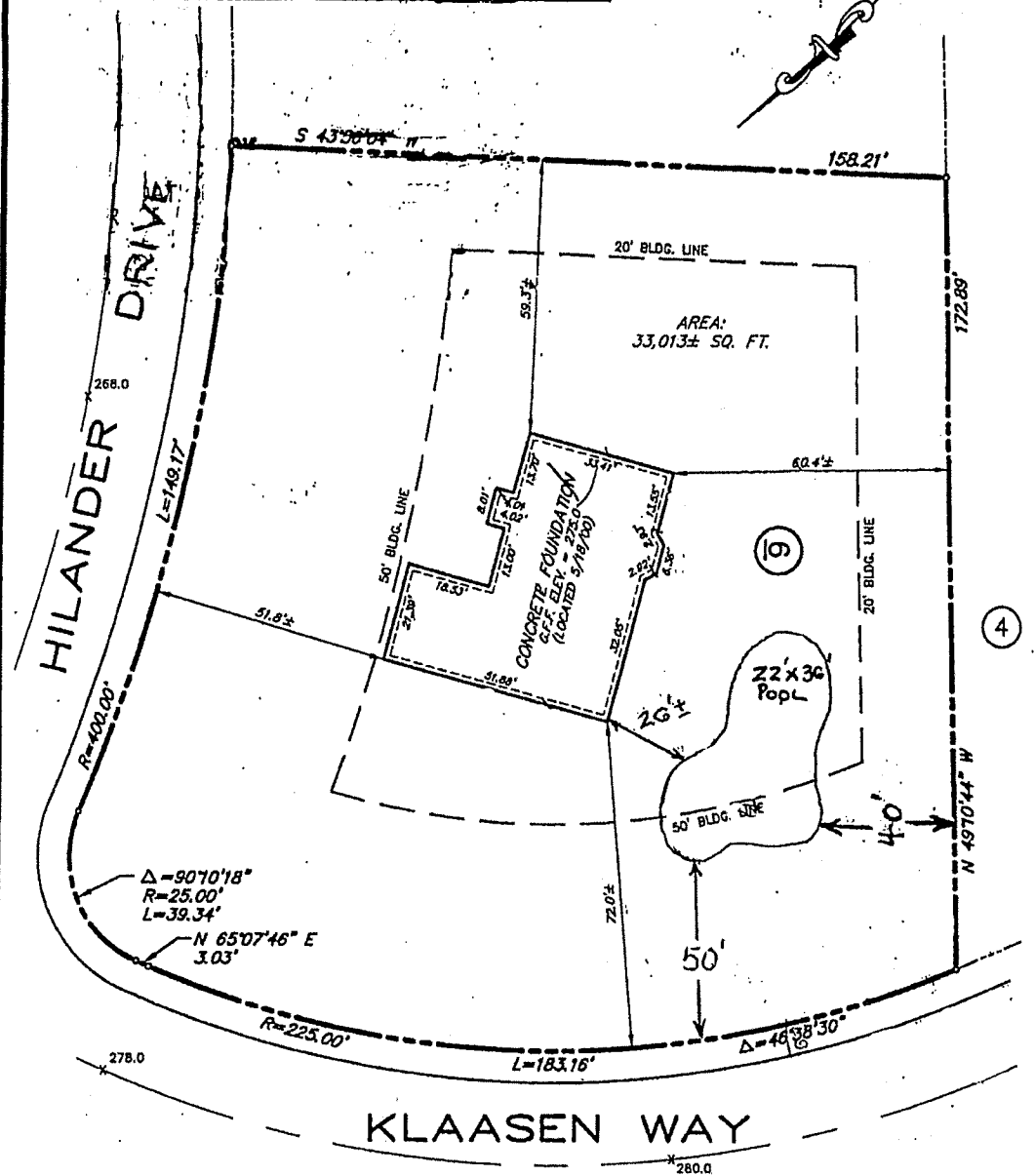

NOTES:

- EAST HILLS RESIDENTIAL DEVELOPMENT A.K.A. "SCHUYLER LANDING SUBDIVISION, SPRING STREET & WATERVIJET SHAKER ROAD, TOWN OF COLONIE, ALBANY COUNTY, NEW YORK." DATED AUGUST 11, 1989 PREPARED BY SMITH & MAHONEY P.C. AND LAST REVISED AUGUST 3, 1998 BY L. SIPPERLY & ASSOCIATES AND FILED IN THE ALBANY COUNTY CLERK'S OFFICE ON MAY 27, 1999 IN ENVELOPE 10738 & 10739.

UNAUTHORIZED ALTERATION OR ADDITION TO A SURVEY MAP BEARING A LICENSED LAND SURVEYOR'S SEAL IS A VIOLATION OF SECTION 7209, SUBDIVISION 2, OF THE NEW YORK STATE EDUCATION LAW.

ONLY COPIES FROM THE ORIGINAL OF THIS SURVEY MARKED WITH AN ORIGINAL OF THE LAND SURVEYOR'S EMBOSSED SEAL SHALL BE CONSIDERED VALID TRUE COPIES.

EAST HILLS RESIDENTIAL DEVELOPMENT

PLOT PLAN
OF LANDS KNOWN AS
LOT 6 HILANDER DRIVE

L. SIPPERLY & ASSOCIATES
ENGINEERS * SURVEYORS * LAND PLANNERS
17 COMPUTER DRIVE EAST, ALBANY, NY 12205
PHONE: (518) 438-4801

DRAWN BY: W.J.B./J.P.P.
CHECKED BY: L.T.S.
FIELD BOOK/PAGE:
MAP No. A-98213

TOWN OF COLONIE
COUNTY OF ALBANY STATE OF NEW YORK

SCALE: 1" = 30'	DATE: APRIL 6, 2000
--------------------	------------------------